

LEVANT

Tax Map 54 HERMON MAINE



LEGEND

- PROPERTY LINE
- EASEMENT
- PUBLIC RIGHT-OF-WAY
- PRIVATE RIGHT-OF-WAY
- RAILROAD RIGHT-OF-WAY
- BUILDING FOOTPRINT
- HISTORIC LOT LINE
- PARCEL HOOK
- STREET NUMBER
- 125 PARCEL NUMBER
- 224 ACCOUNT NUMBER
- 150' SURVEY DIMENSION (FT)
- 2 SURVEY LOT NUMBER
- WETLAND
- HYDROLOGY

This map is prepared for the inventory of real property within the Town of Hermon and is compiled from recorded deeds, plats, tax maps, surveys, planimetric maps, and other public records and data. Users of this tax map are hereby notified that the aforementioned public primary information sources should be consulted for verification of the information contained on this map. The Town of Hermon and its mapping contractors assume no legal responsibility for the information contained herein.

SCALE: 1:2,400



58	59	60	61
52	53	54	55
45	46	47	48
38	39	40	41
31	32	33	34
24	25	26	27
17	18	19	20
10	11	12	13
4	5	6	7
1	2	3	4

Map Index

Original map created by J. W. Sewall, Company
Map updated by the Town of Hermon.

Assessment Date: April 1, 2023
Print Date: 6/14/2024

Hermon Assessor's Office
333 Billings Road
Hermon, ME 04401
(207) 848-1010

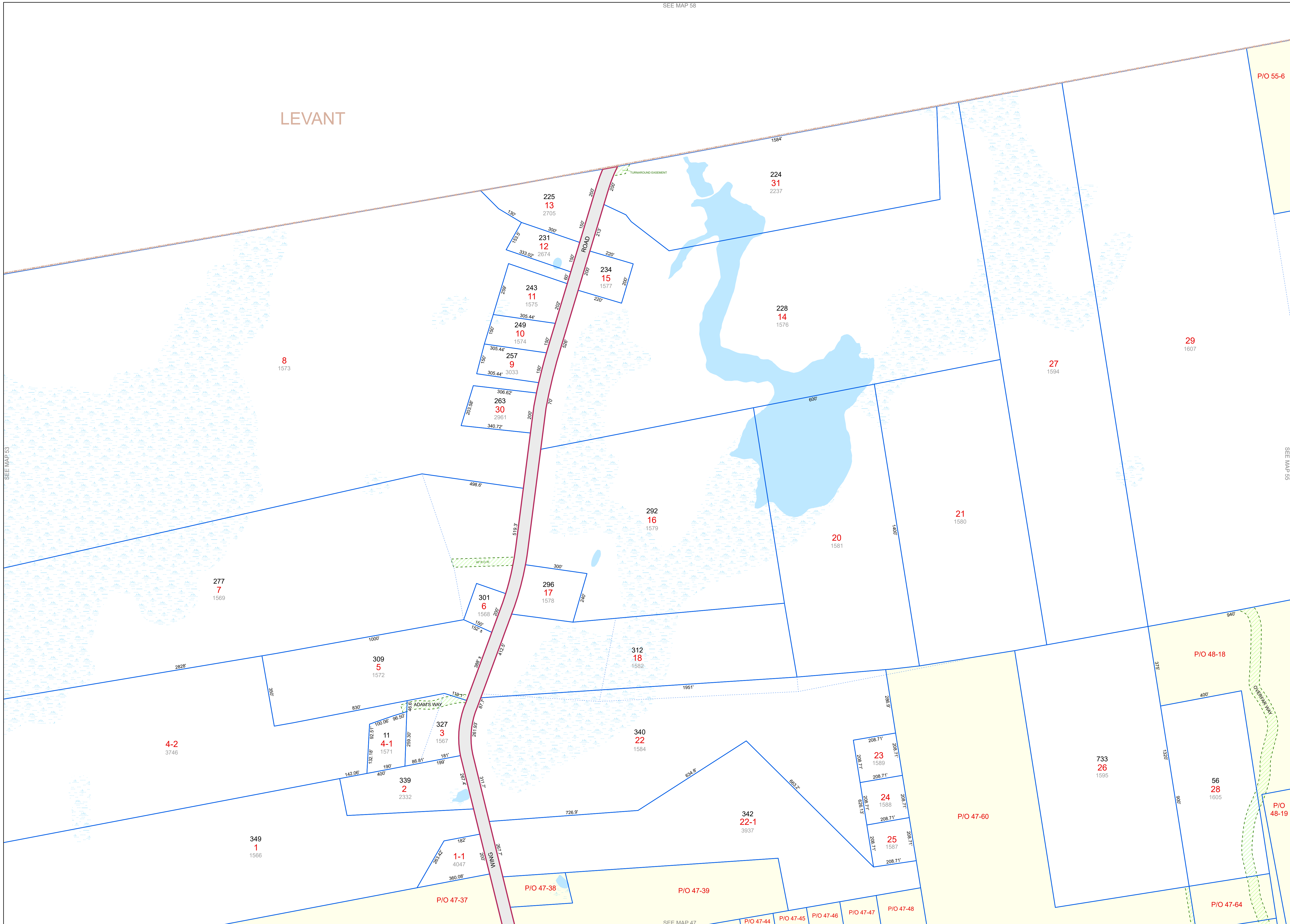

SEE MAP 53

SEE MAP 55

P/O 47-44 P/O 47-45 P/O 47-46 P/O 47-47 P/O 47-48

P/O 47-37

P/O 47-38

P/O 47-39

P/O 47-60

P/O 47-64

P/O 48-18

P/O 48-19