

LEVANT

Tax Map 54 HERMON MAINE



LEGEND

- PROPERTY LINE
- EASEMENT
- PUBLIC RIGHT-OF-WAY
- PRIVATE RIGHT-OF-WAY
- RAILROAD RIGHT-OF-WAY
- BUILDING FOOTPRINT
- HISTORIC LOT LINE
- PARCEL HOOK
- 224** STREET NUMBER
- 125** PARCEL NUMBER
- 1858** ACCOUNT NUMBER
- 150'** SURVEY DIMENSION (FT)
- 2** SURVEY LOT NUMBER
- WETLAND
- HYDROLOGY

This map is prepared for the inventory of real property within the Town of Hermon and is compiled from recorded deeds, plats, tax maps, surveys, planimetric maps, and other public records and data. Users of this tax map are hereby notified that the aforementioned public primary information sources should be consulted for verification of the information contained on this map. The Town of Hermon and its mapping contractors assume no legal responsibility for the information contained herein.

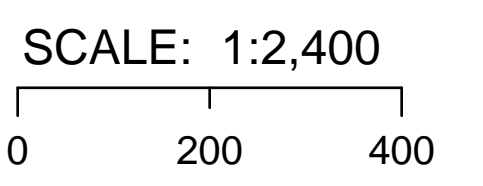

58	59	60	61			
52	53	54	55	56	57	
45	46	47	48	49	50	51
38	39	40	41	42	43	44
31	32	33	34	35	36	37
24	25	26	27	28	29	30
17	18	19	20	21	22	23
10	11	12	13	14	15	16
4	5	6	7	8	9	
1	2	3				

Map Index

Original map created by J. W. Sewall, Company
Map updated by the Town of Hermon.

Assessment Date: April 1, 2023
Print Date: 12/6/2024

Hermon Assessor's Office
333 Billings Road
Hermon, ME 04401
(207) 848-1010

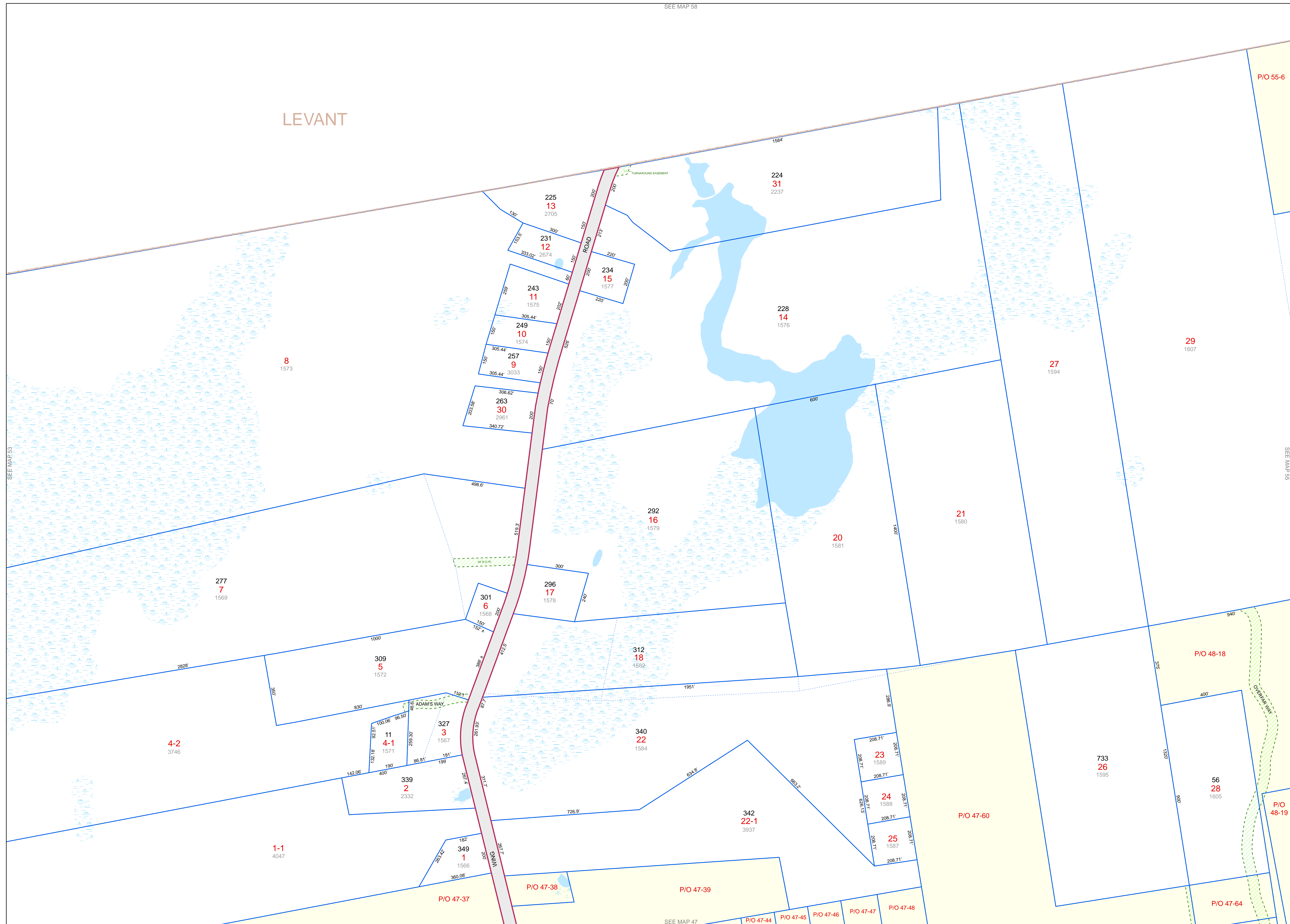

SEE MAP 53

SEE MAP 55

P/O 47-44 P/O 47-45 P/O 47-46 P/O 47-47 P/O 47-48

P/O 47-64

P/O 47-60

P/O 48-18

P/O 48-19

4-2
3746

1-1
4047

277
7
1569

8
1573

263
30
2961

257
9
3033

249
10
1574

243
11
1575

231
12
2674

225
13
2705

224
31
2237

228
14
1576

292
16
1579

20
1581

21
1580

29
1607

309
5
1572

301
6
1568

296
17
1578

312
18
1582

340
22
1584

342
22-1
3937

208.71'
23
1589

208.71'
24
1588

208.71'
25
1587

733
26
1595

56
28
1605